MONASH University
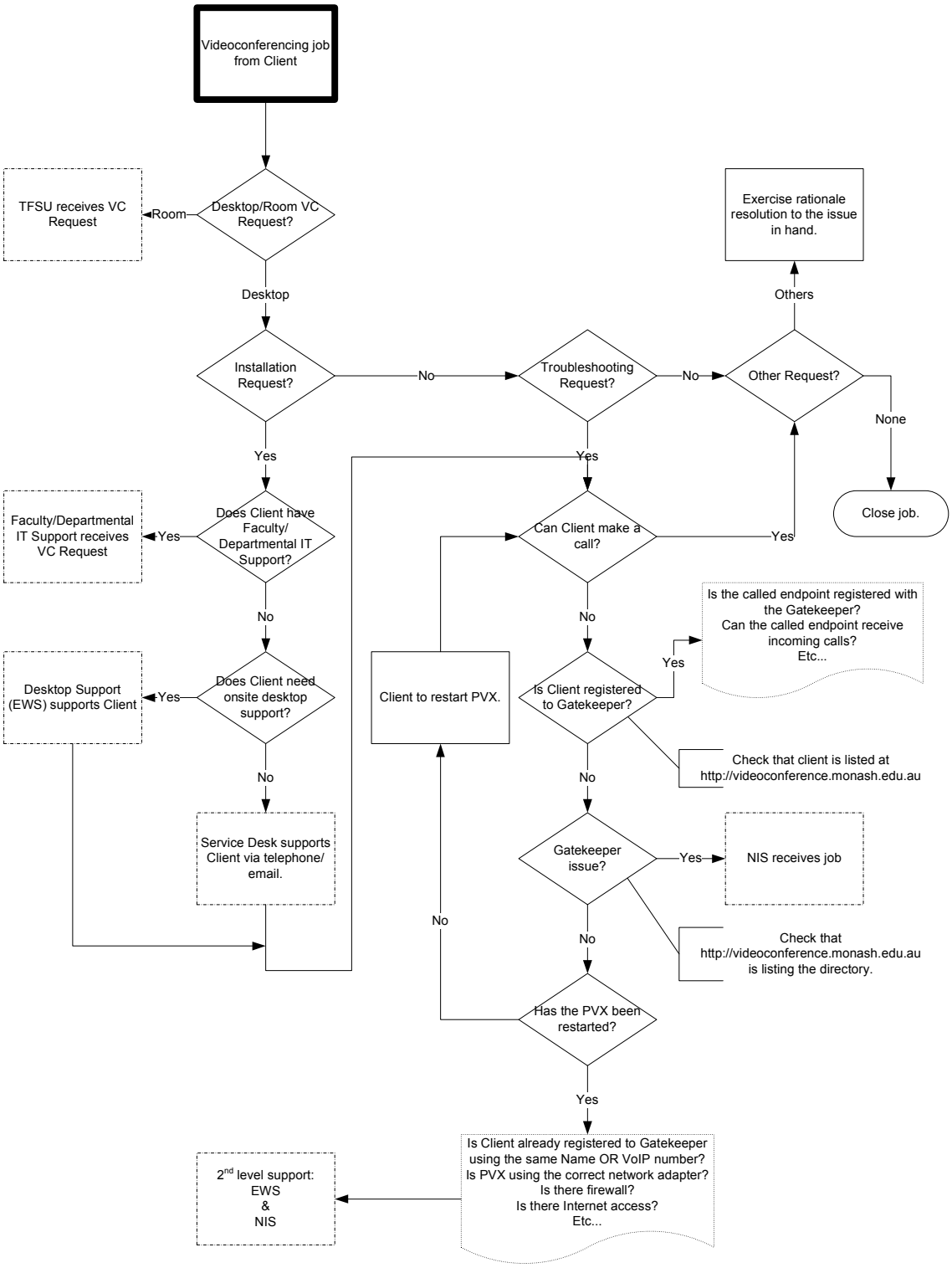
Workflow for Videoconferencing Service